

site data

TOTAL SITE AREA	39.0ac.
MOBILE HOME LOTS	205
LAKE AREA	4.92ac.
PARK AREA	0.35ac.
GROSS DENSITY	5.25 du/ac.

DEVELOPER:
Sunny South Estates, Inc.
P.O. Box 7
Boynton Beach, Florida 33435
732-1200

ENGINEER/SURVEYOR
POST, BUCKLEY, SCHUB & JERNIGAN, INC.
2131 Hollywood Boulevard
Suite 402
Hollywood, Florida 33020
920-7060

ZONING
RS - RESIDENTIAL
SINGLE FAMILY

VICINITY MAP

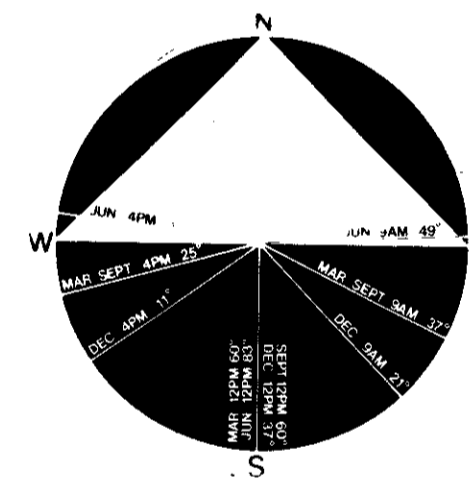
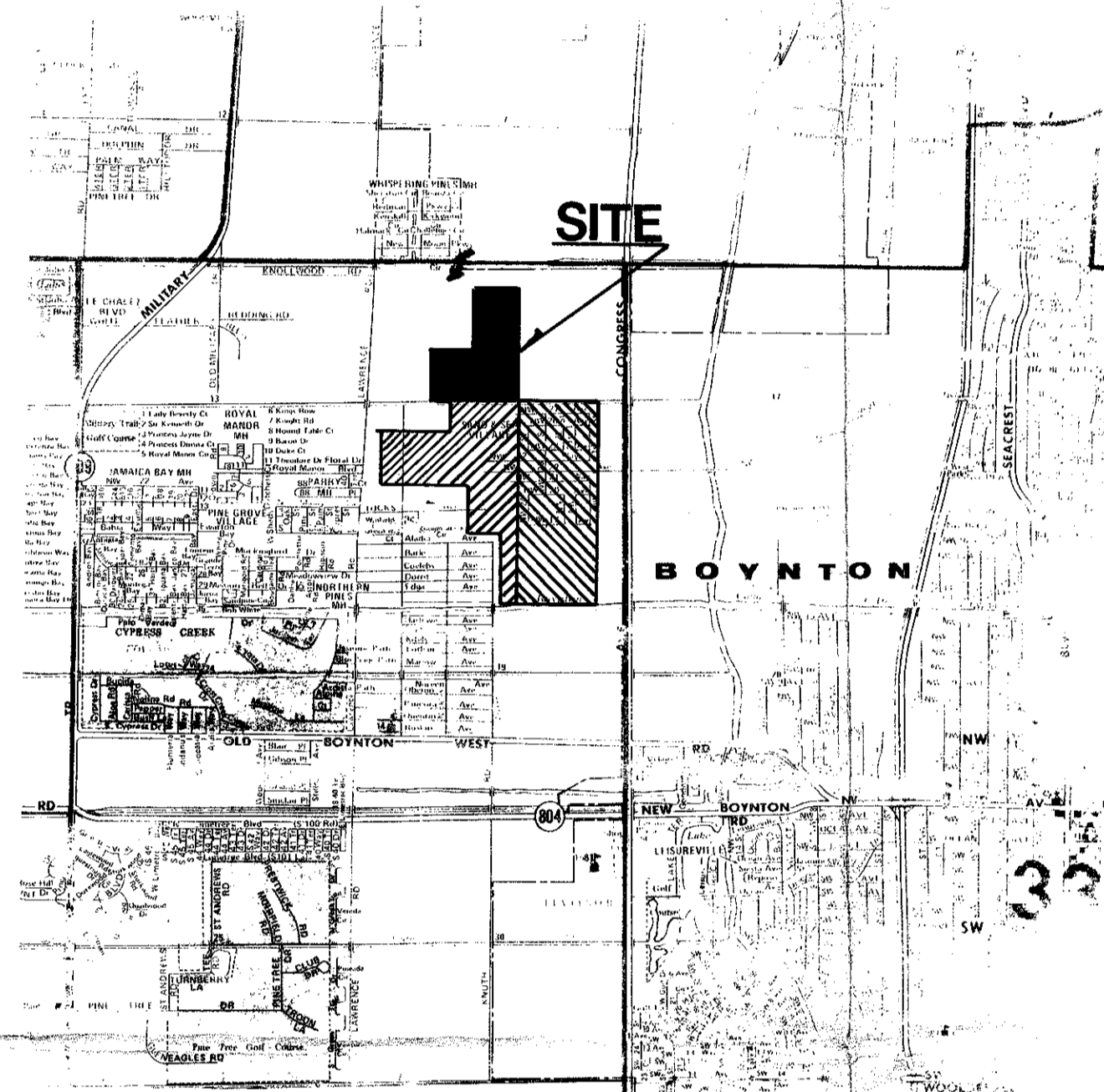

0 20 40 60 80 100'
SCALE 1"=60.0'
JOB NO. 7939
DATE 10-27-80

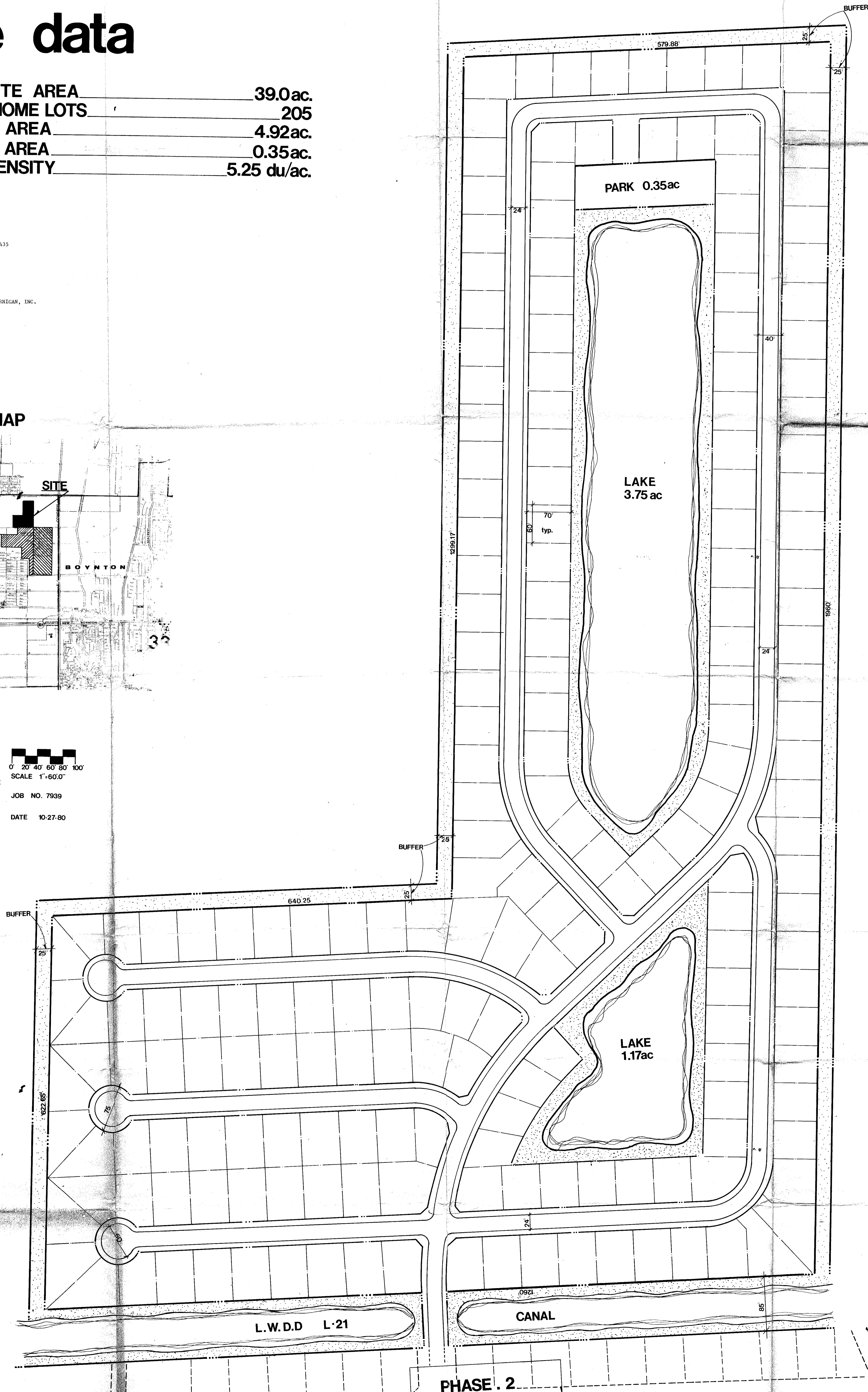

PHASE 2

17-270
10/26/80
1/8
Must Pay Impact Fee
Cond. # 8 - R - 80-95
urban
site planning
design
landscape architecture
studio
site graphics
Must Pay Impact Fee
Cond. # 8 - R - 80-95
1301 88th Ave
Boynton Beach, FL 33435
PHASE 1
SUNNY SOUTH ESTATES
Palm Beach County, FL

SUNNY SOUTH ESTATES Palm Beach County, FL.

PHASE .1